

Instructions:

- 1 - Attach two passport style photographs of the preacher here.
- 2 - Attach a photograph of your family. If you are single, attach a "full body" photograph of yourself.
- 3 - Attach any other photographs you may have showing your family or ministry, such as church members, a baptism, a preaching service, etc.

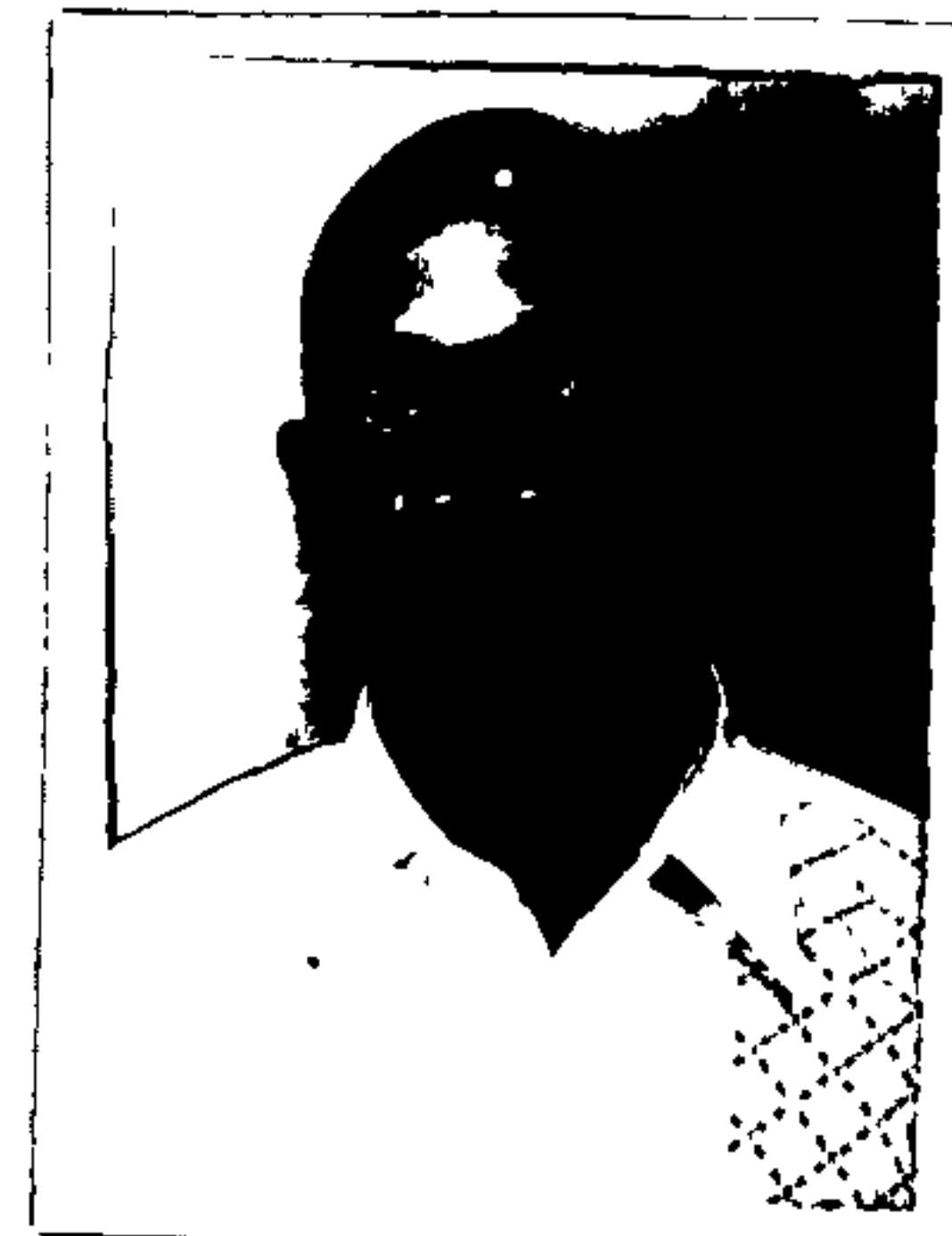

**Application for Support
from the Final Frontiers Foundation, Inc.**

Personal Information:

Name: PASTOR DAVID MANGENI MAKOKHA

Name you are called by if different: N/A

Your birthday: 17th 10 1977 Your wife's birthday: 3rd 10 1981

Your wife's name: MRS JENTA AWIND MAKOKHA

Your tribe (if any): LUYIA Your wife's tribe (if any): LUO

What is your nationality?: KENYAN

What country do you live in?: KENYA

Your children's names:

Your children's birthdays:

- | | | |
|-----|---|------------------|
| i | <u>SHARON ANYANGO MAKOKHA</u> | <u>10 6 1997</u> |
| ii | <u>MERSILO ATIENO MAKOKHA</u> | <u>24 4 1999</u> |
| iii | <u>LEYA NABWIRE MAKOKHA</u> | <u>19 4 2001</u> |
| iv | <u>ALICE NAFULA WABWIRE (Adopted)
(Child)</u> | <u>2 12 1994</u> |

If more space is needed you may continue on the back side of this page.

1 - Please write a detailed testimony of your salvation and call to the ministry.

I was preached to by a baptist preacher, and I recognised to be a sinner, I repented my sins and I confessed by my mouth that Christ is the Lord by faith I got saved. I was baptised then I desired to work for my Lord, as the call is between God and man so I went to a Bible School and learned for three years for the ministry then afterwards I'm working as a pastor of Lunga Baptist Bible Church.

2 - Please write your personal doctrinal statement.

I believe in the bible both New and Old Testament as the book of God. I believe in Creation, birth of Christ, Salvation by faith in Christ. I also believe in Crucifixion and resurrection of Christ. And also in the Second Coming of Christ and his millennium Kingdom on earth (1000 years)

3 - Please write a brief testimony of your wife.

She is a born again Christian and hardworking woman. She has no any source of income and our stay as a wife and husband is enjoyable.

Financial:

4 - List your monthly needs and costs.

Maize → 2 800
Beans → 1 400
Vegetable → 3 000
beverages → 2 400
clothing → 5 000

TOTAL = 14 600/=

School fees 600
KSH 14 600 = 15 200

5 - Do you have any monthly income, and if so, how much?

NO!

6 - Are you employed by a denomination? (Do you receive a salary from a denomination?)

NO

7 - Do you work any other jobs, and if so, what are they? How many hours do they require each week?

N/A

Ministry Experience:

8 - Please check the types of ministries you are regularly involved in.

<input checked="" type="checkbox"/> church planting	<input checked="" type="checkbox"/> discipleship	<input checked="" type="checkbox"/> Bible teacher
<input type="checkbox"/> Bible translator	<input type="checkbox"/> radio preacher	<input type="checkbox"/> leper ministries
<input checked="" type="checkbox"/> open air evangelism	<input type="checkbox"/> film team	<input checked="" type="checkbox"/> evangelism
<input type="checkbox"/> literature distribution	<input type="checkbox"/> prison ministries	<input type="checkbox"/> slum ministries
<input checked="" type="checkbox"/> tribal evangelism	<input checked="" type="checkbox"/> evangelism	<input type="checkbox"/> other (explain)

9 - Are you actively and consistently involved in training others for the ministry?

YES

10 - What are the names of preachers that you have trained? Where do they serve?

i MESHACK WAFULA → IGERO
ii AUGUSTINO BARASA → NAMIKOYE

11 - Where did you attend Bible school? Who trained you for the ministry?

ELDORET BAPTIST BIBLE INSTITUTE BY
RANDALL STIREWALT

12 - What ministries have you been involved with in the past and where were they?

- SUNDAY SCHOOL TEACHER
- DEACON
- PASTOR

13 - How many churches have you started?

TWO

> FOLLOW-UP QUESTION

- > David mangeni makokha- need clarification. He says he spends the
> mornings in small business, but lists no income from that business. He
> either needs to clarify what he means by small business, or if "small
> business" means what a North American thinks it means, then he needs to
> declare an income from the small business.

ANSWER

Small Business is selling Tea at a shopping center, I listed no income because, I stopped selling tea for which I used the income to pay my transport to and from Bible School but now I am a Pastor I have started farming as I continue serving the Lord in the Ministry.

14 - What are their names? Where are they located?

- IGERO - Busia District
- NAMIKOYE - Busia District

15 - What countries do you serve in and what tribal groups do you work with?

KENYA → LUYIA
→ LUD
→ TESO

16 - How many languages do you speak and what are they?

Three — LUYIA
— KISWAHILI
— ENGLISH

17 - How many souls have you led to Christ in your life? ~~many~~ - 50

How many have you baptized in your life? ~~many~~ - 45

18 - Do you work alone or with other preachers? Give details.

I work in collaboration with other preachers in specific occasion such as funerals and crusades and other gatherings.

Relevant Family Information:

19 - Are all of your children Christians and have they been baptized? If not, please explain.

~~yes~~ my children are still small - But have been dedicated to the Lord.

20 - What is your house made of and how many rooms does it have?

Its made of mud and grass (Temporary house)
has Only One room.

21 - What are your favorite foods?

Ugali, meat, Chicken, Rice, Irish potatoes, Eggs, Tea.

22 - Describe a typical daily schedule.

(i) I wake at 4:00 a.m I go in prayers to 5:00 a.m

(ii) from 5:00 a.m to 11:30 a.m Small business sst #5

iii from 11:30 a.m to 12:00 noon lunch and having a bath

iv 12:00 to 3:00 p.m having Soul winning

v from 3:00 p.m to 6:00 p.m My own bible Studies

vi from 6:00 p.m 7:00 p.m Supper

vii from 7:00 p.m - 9:00 p.m Bible Studies and Prayer then resort to bed

- 23 - Describe your wife's typical daily schedule.
- Wakes up and joins me in prayers
 - attend woman duties
 - Conduct Woman Studies
 - CoCAS lunch
 - Attend Choir Practise
 - Evening duties then afterward prayers and resort to bed.
- 24 - Do you grow your own food or do you purchase it?
- 1 Purchase and grow

Accountability:

- 25 - Though you will not be employed by Final Frontiers, will you be willing to acknowledge (when asked in person or in writing) that you receive support from us?
- YES, I will be willing to acknowledge.

Summary:

If you would like to give us any other information than what was asked for, you may do so.

Since I am living below poverty line any
support from Final Frontier will be highly
appreciated as it will enhance my service
to the lord.

Final Notes:

Remember that we will use the information you give us to write a short biography about your family and ministry. The more detailed information we have, the better. Also, we will need four to five photos of your ministry including one of your family). Such information will help us, not only in finding a sponsor for you, but also for other men around the world who need help. When sending photos, please remember to always write an explanation on the back side of the picture.

Funds will be sent to you (once approved and having found a sponsor) on a quarterly basis. If your report has not arrive at our office by that time, your support will be suspended until we receive your letter or quarterly report. If political or geographic barriers prohibit you from mailing quarterly reports, exceptions can be made. However, we must receive information as often as possible to be accountable to the donors.

Please pray for us daily that God will equip us to find sponsors for men like yourself, in need around the world.

This application was translated by: P. Stuewalt Date: Aug 4, 03

This application was approved by: Dale Ann Date: 10-29-03